

# SKIN 2016

UW CBE ARCH→

University of Washington Department of Architecture  
Award Winning Thesis & Competition Projects, 2014-2016

W



# SKIN 2016

University of Washington Department of Architecture  
Award Winning Thesis & Competition Projects, 2014-2016

## Index

### Thesis Awards

- 2 **Cassandra Blair**  
Bodies in Space: Spatial Practice and Spatial Representations in the Work of Francesca Woodman and Gordon Matta-Clark
- 3 **John Reynders**  
The Shape of Global Wealth: Slender Towers from New York to Seattle
- 6 **Lipepei Sun**  
Re-Envisioning Rural Urban Development in Dali, China
- 7 **Erik Voytko**  
Urbanism and Social Transformation in Peter the Great's Russia
- 8 **Amanda Wolfgang**  
Replay Value: Toward an Architecture of Future Narratives
- 9 **Iheb Guermazi**  
An Archeology of Postmodern Architecture: A Reading of Charles Jencks' Work
- 10 **Bennett Sapin**  
Landscapes of Fulfillment: Re-examining Infrastructures for E-Commerce Distribution in Los Angeles

### Competition Awards

#### 2014

- 12 **Matthew Fuhr**  
Canopy
- 14 **Mariam Kamara**  
Mobile Loitering
- 15 **Nicholas Ames, Riva Black, Liyang Chen and Kirk Malanchuk**  
Nyisbyen
- 16 **Matthew Kikosicki**  
[RE]DESIGN[ING] PROCESS

#### 2015

- 18 **Mohammed Alhumaid and Ray Sayers**  
Spur in the Wedge Village
- 19 **Josh Carel**  
Vert
- 20 **Connor Irick**  
Search Bar
- 22 **Alden Mackey**  
Steel Cubed
- 23 **Justin Schwartzhoff**  
In Plain Sight
- 24 **Mingjun Yin**  
Balance
- 25 **Kejia Zhang and Xiaoxi Jiao**  
The Art of Eco: Seattle University Integrated Visual Arts Center

#### 2016

- 26 **Buddy Burkhalter, Minjun Yin, and Connor Irick**  
Stack Exchange
- 28 **Zachary Jorgensen, Elizabeth Kelley, and Charles Landefeld**  
The Delancey Cut
- 29 **Everardo Lopez, Lauren McWhorter, and Jesse Walz**  
Grid + Grain
- 30 **Aaron Loomans, Katelyn Bristow and Brad Ecklund**  
The Canopy

- 31 **2015-2016 Thesis List**



# Bodies in Space: Spatial Practice and Spatial Representations in the Work of Francesca Woodman and Gordon Matta-Clark

Cassandra Blair

MS Arch Thesis Prize, 2016

Faculty:  
Brian McLaren  
Robert Mugerauer

This thesis explores the relationship between the artist's process, spatial practice, and the photographs produced, spatial representations. With a theoretical framework and methodology influenced by Henri Lefebvre and Maurice Merleau-Ponty, this research examines two great artists whose photographs from the 1970s exemplify the invisible dynamic between the performative body and response to place in the folds of time and space.



Gordon Matta-Clark



Francesca Woodman

# The Shape of Global Wealth: Slender Towers from New York to Seattle

John Reynders

M.Arch Thesis Prize, 2016

Faculty:  
Jeffrey Ochsner &  
Gundula Proksch

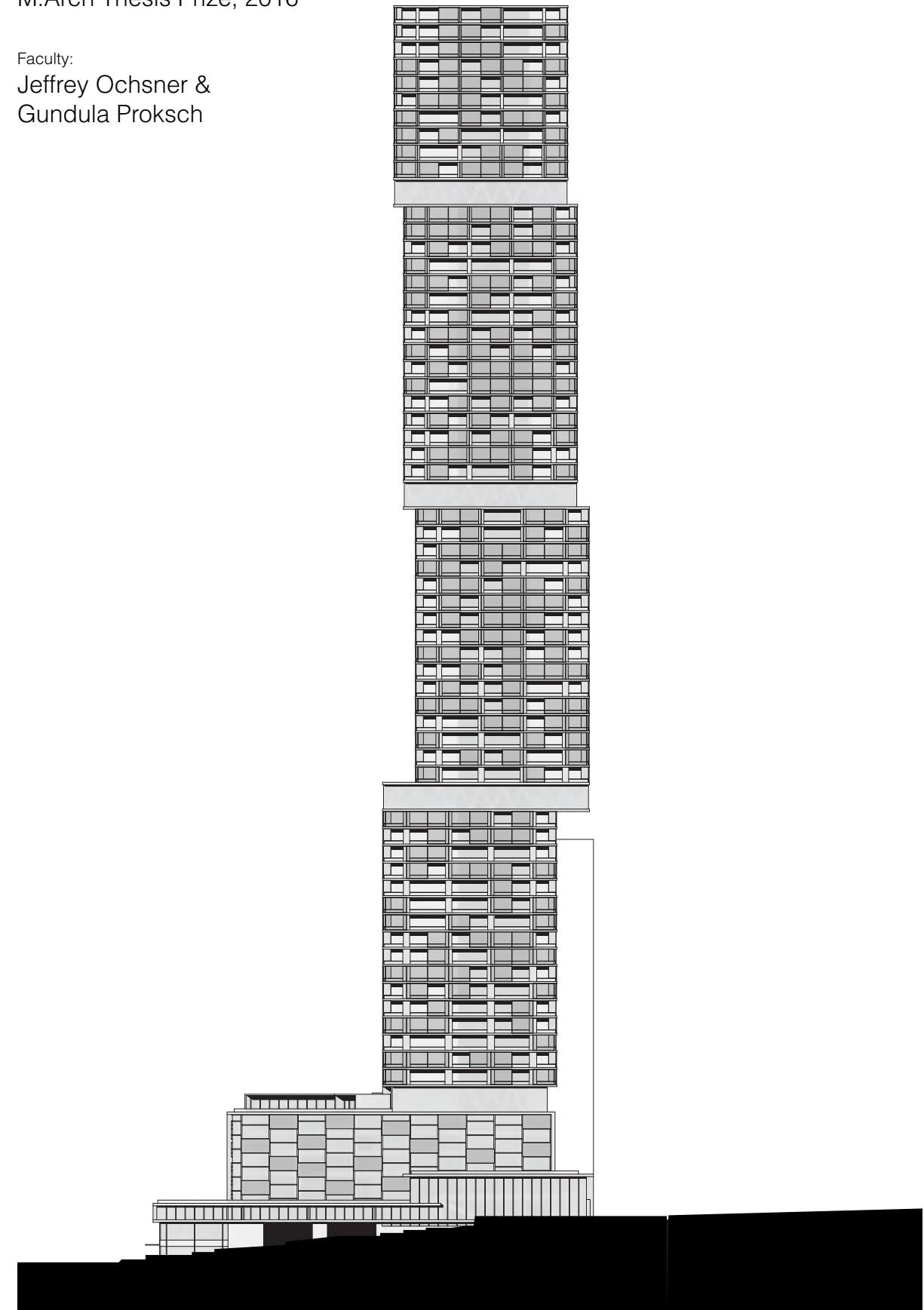

The Shape of Global Wealth: Slender Towers from New York to Seattle

John Reynders

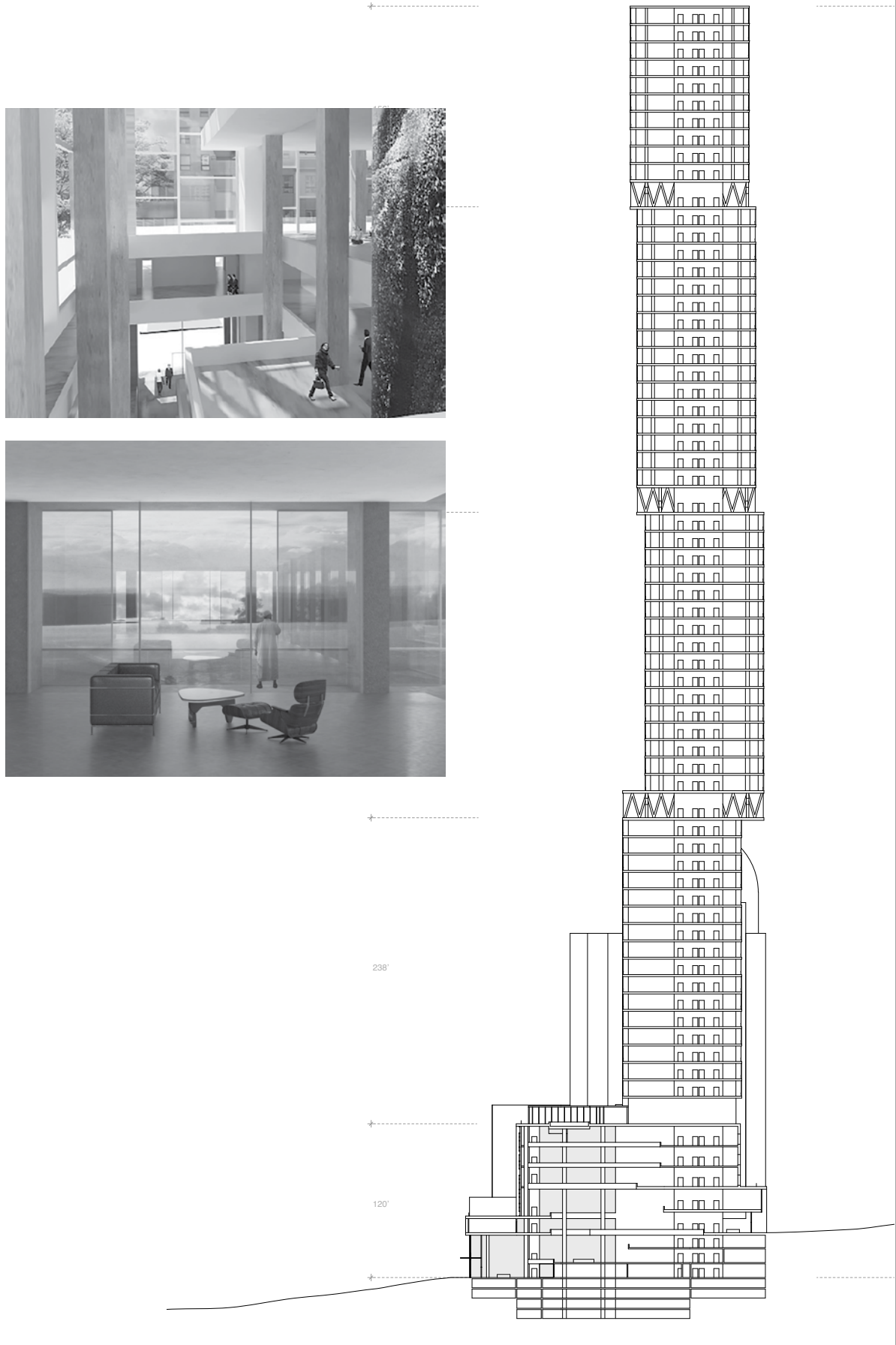
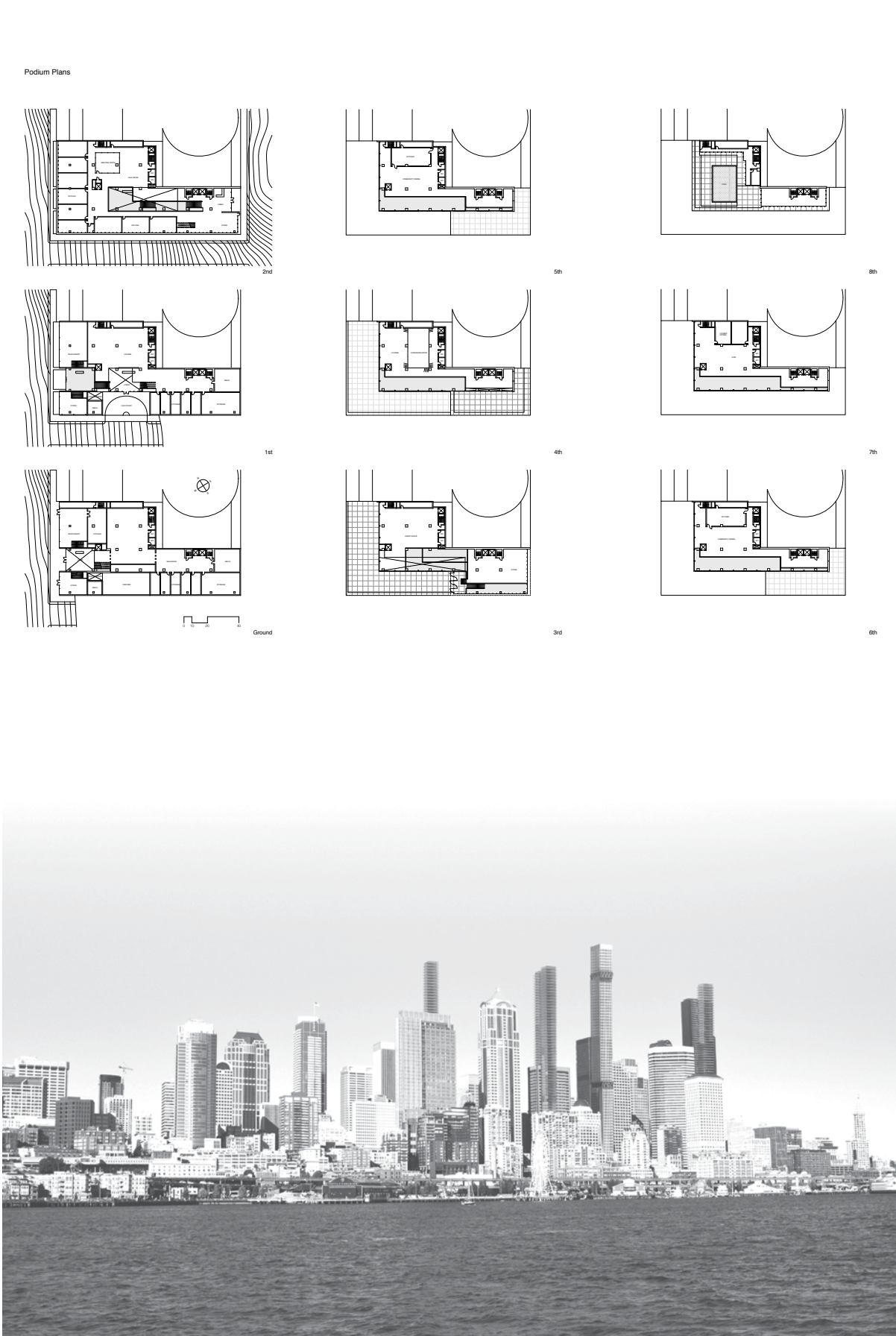



## Re-Envisioning Rural Urban Development in Dali, China

Liipepei Sun

M.Arch Thesis Citation, 2016

Faculty:

Elizabeth Golden

Brian McLaren

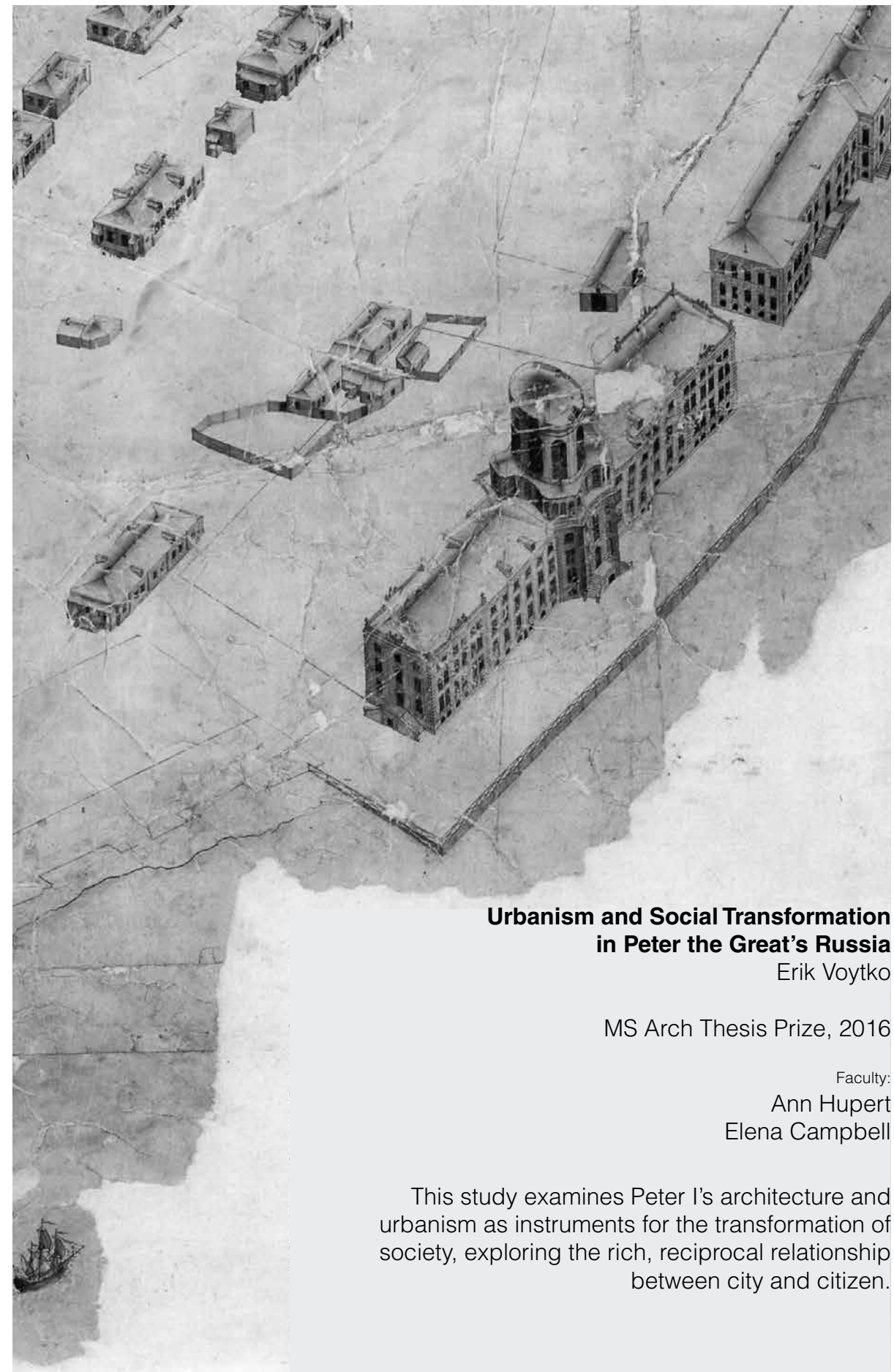
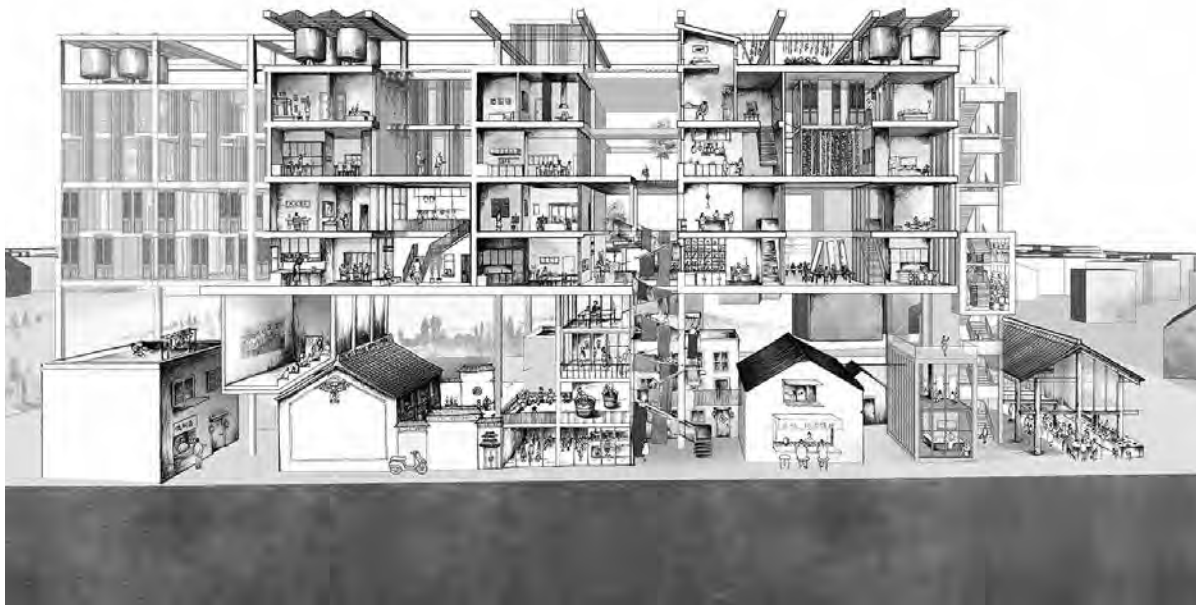

## Urbanism and Social Transformation in Peter the Great's Russia

Erik Voytko

MS Arch Thesis Prize, 2016

Faculty:

Ann Hupert

Elena Campbell

This study examines Peter I's architecture and urbanism as instruments for the transformation of society, exploring the rich, reciprocal relationship between city and citizen.



**Replay Value: Toward an Architecture of Future Narratives**  
Amanda Wolfgang

M.Arch Thesis Citation, 2016  
Faculty:  
Nicole Huber  
Jennifer Dee

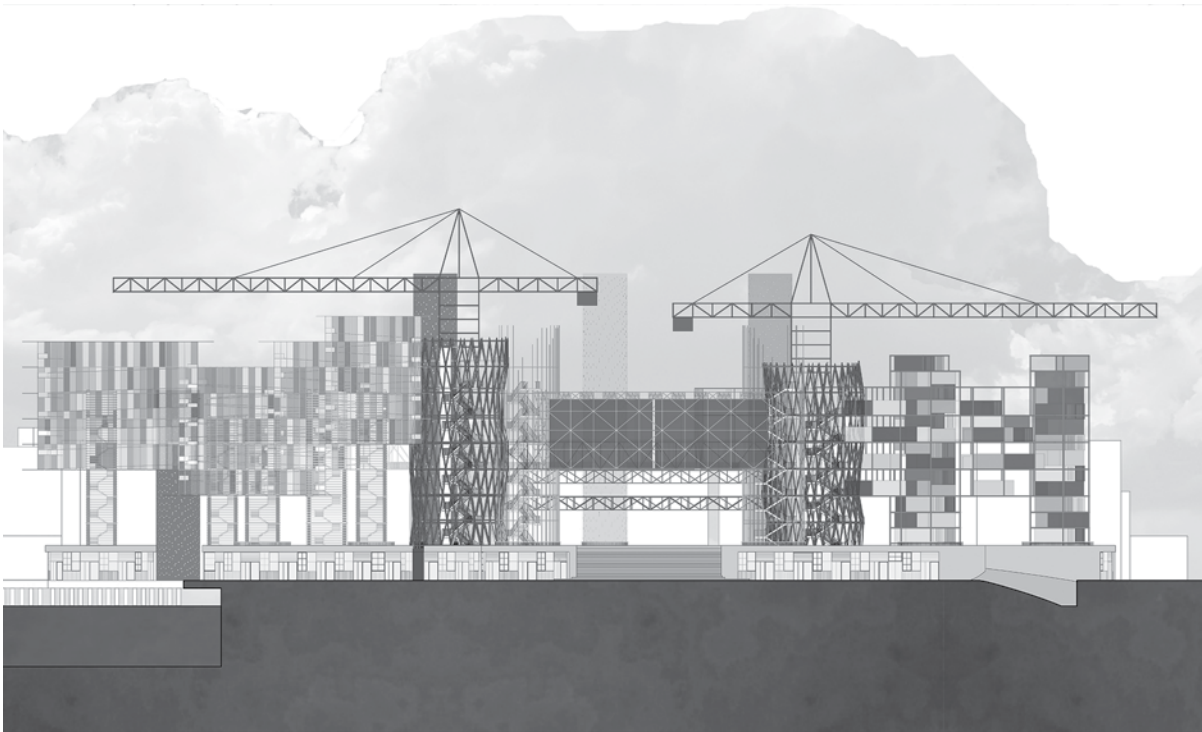
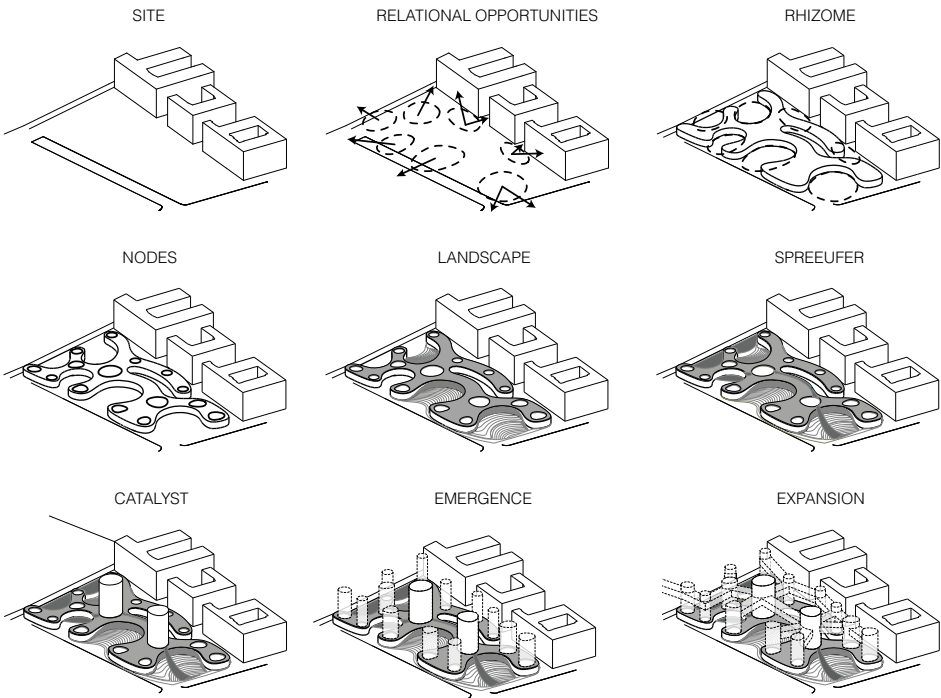

**An Archeology of Postmodern Architecture: A Reading of Charles Jenks' Work**  
Iheb Guerhazi

MS Arch Thesis Prize, 2015  
Faculty:  
Brian McLaren  
Vikramaditya Prakash

This work attempts to understand the emergence of Postmodernism through its relationship to Modernism while examining the discursive dimension of the two movements. The goal of this thesis is not aimed at determining to what extent Postmodernism was necessary or avoidable, definable or unintelligible, real or merely fictive. In deference to Michael Foucault's Archeology of Knowledge, it examines the reasons and conditions of its

emergence, identifying the sites of continuity and rupture between Modernism and Postmodernism and studying the discursive formations within Modernism that facilitated the appearance of Postmodernism. It carries out this investigation through the writings of Jencks and in reference to three distinct yet overlapping phases that mark their evolving relationship; representing, defining and classifying.



## Landscape of Fulfillment

Bennett Sapin

M.Arch Thesis Prize, 2015

Merit Award, 2015 AIA Northwest and Pacific Region Student Design Awards

Faculty:

Ann Marie Borys, Rick Mohler and Gundula Proksch

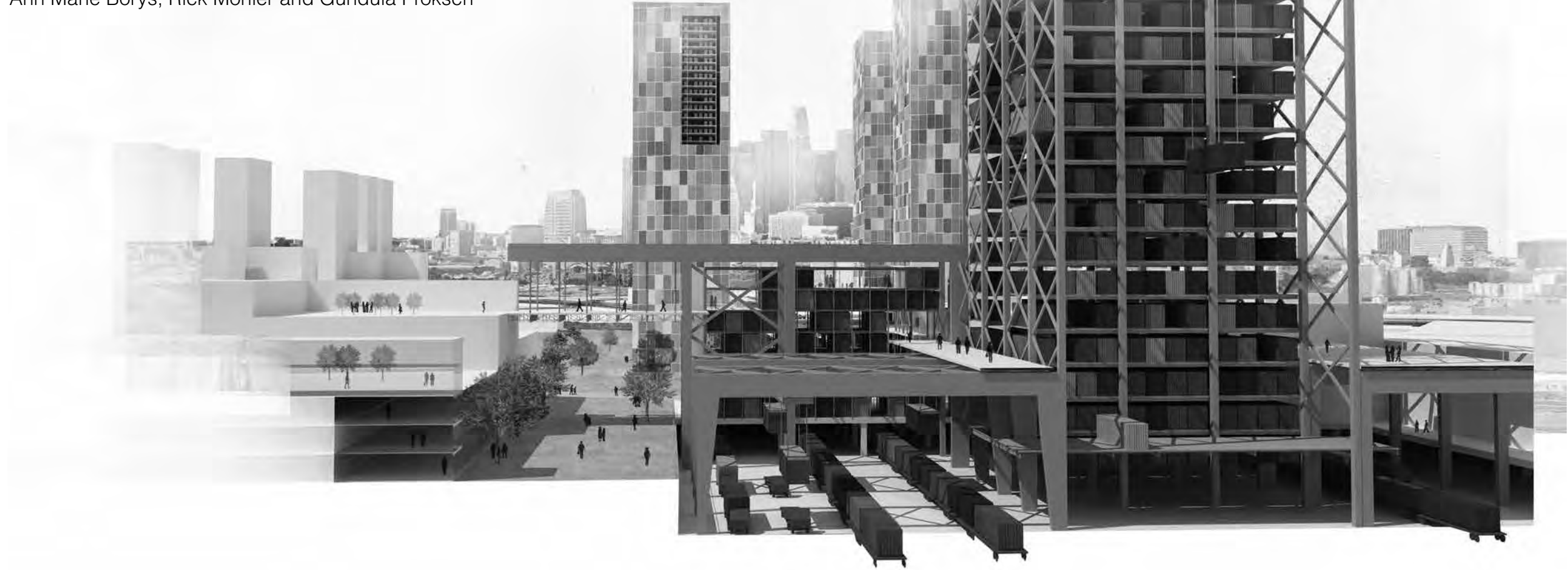



**Canopy**  
Matthew Fuhr

Honor Award, 2014 AIA Northwest and Pacific Region Student Design Awards  
Third Place, 2014-15 ACSA/AISC Steel Design Competition

Faculty:  
Elizabeth Golden

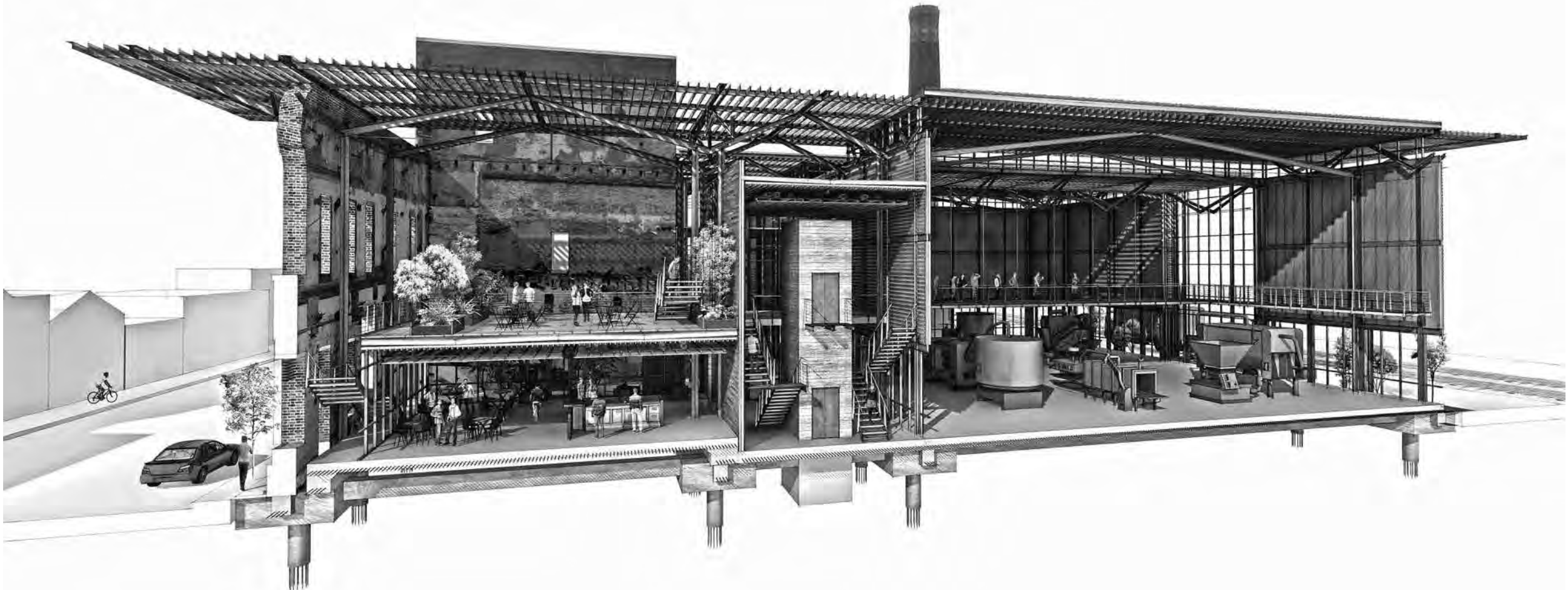



**Mobile Loitering**  
Mariam Kamara

Special Mention, 2014 Young Architects in Africa Competition

Faculty:  
Elizabeth Golden  
Vikram Prakash

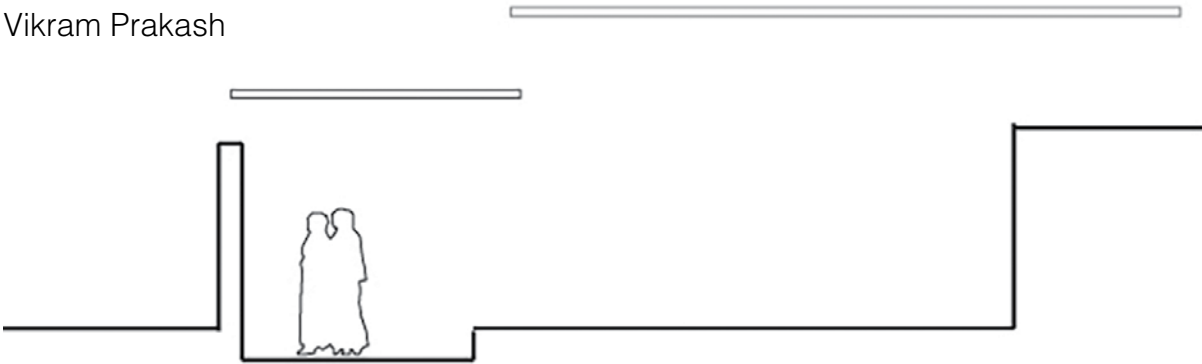

**Nyisbyen**

Nicholas Ames, Riva Black, Liyang Chen, and Kirk Malanchuk

Citation, 2014 AIA Northwest and Pacific Region Student Design Awards

Faculty:  
Daniel Friedman



EXCAVATE



TERRACE



CARVE



BURY



BORE



## [RE] DESIGN [ING] PROCESS

Matthew Kikosicki

Merit Award, 2014 AIA Northwest and Pacific Region Student Design Awards

Faculty:

Dave Miller





## SPUR in the Wedge Village

Mohammed Alhumaid & Raymond Sayers

First Place, 2015 Bank of America Low Income Housing Challenge

Other team members:

MS Real Estate: Benjamin Broesamle & Kasemsit Yimparsit

M. Urban Planning: Zi Cai & Genevieve Hale-Case

M. Public Administration: Martha Sassorossi

Faculty:

Al Levine

Mike Pyatok

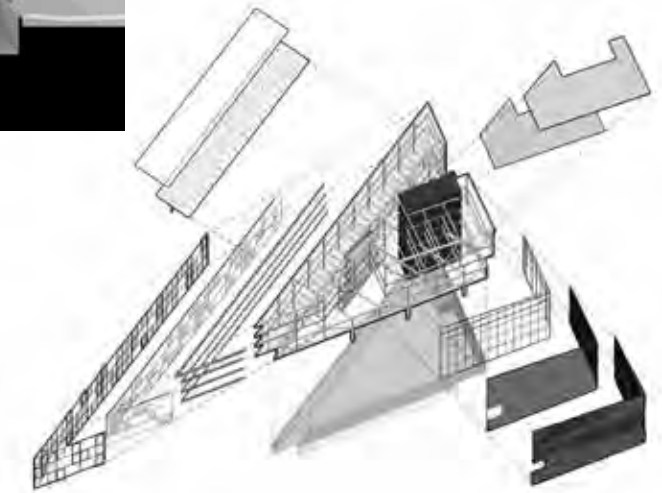
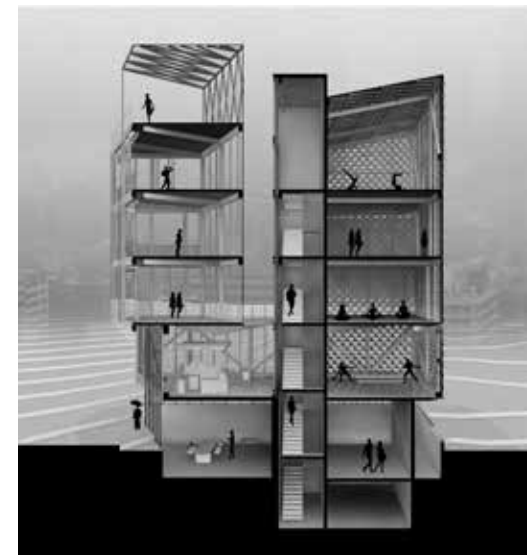

**Vert**

Josh Carel

Honorable Mention  
2014-15 ACSA/AISC  
Steel Design Competition

Faculty:

Rick Mohler

Honorable Mention, 2014-15 ACSA/AISC Steel Design  
Competition;  
Citation, 2015 AIA Northwest and Pacific Region  
Student Design Awards

Faculty:  
Rob Corser

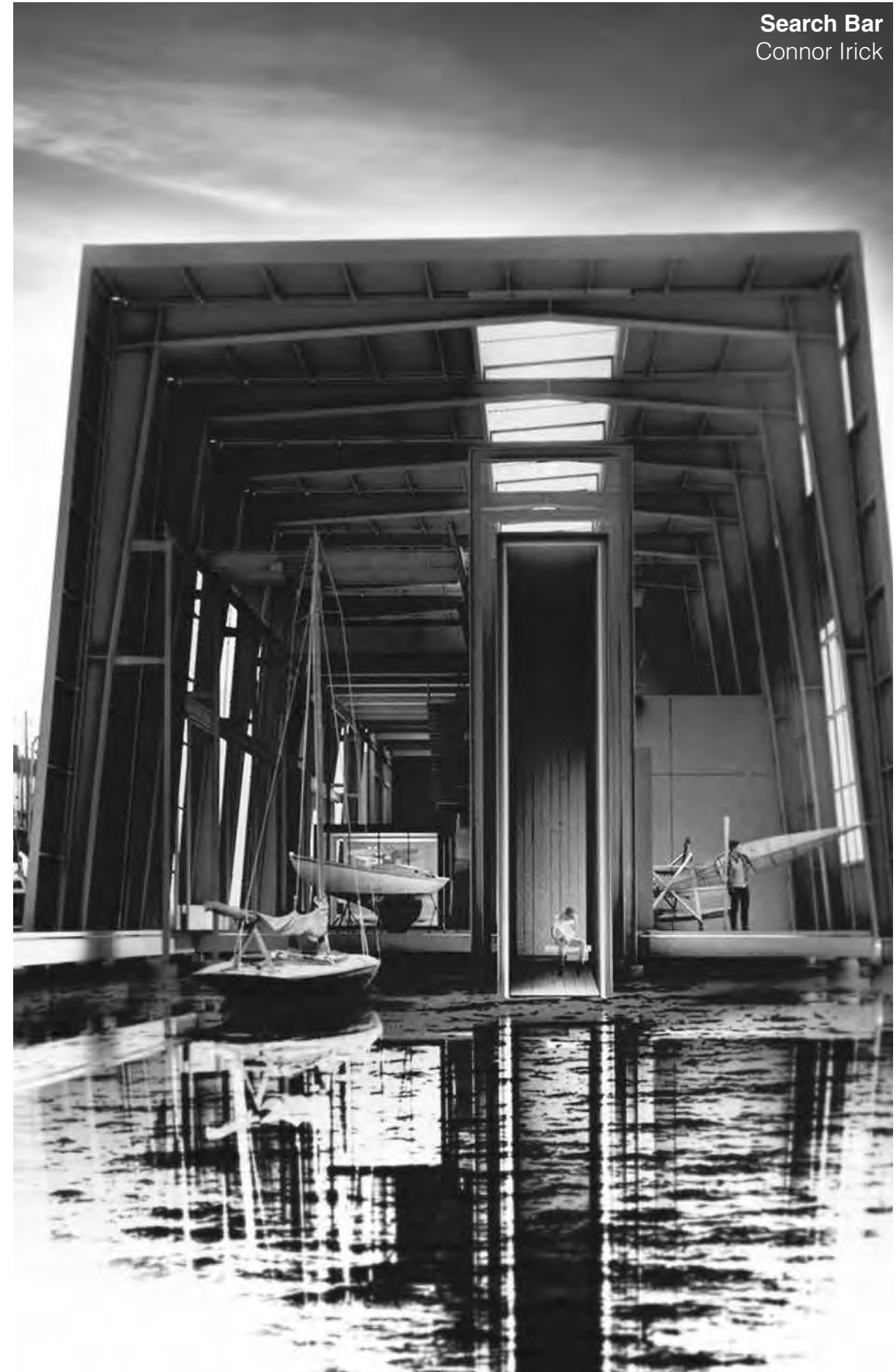
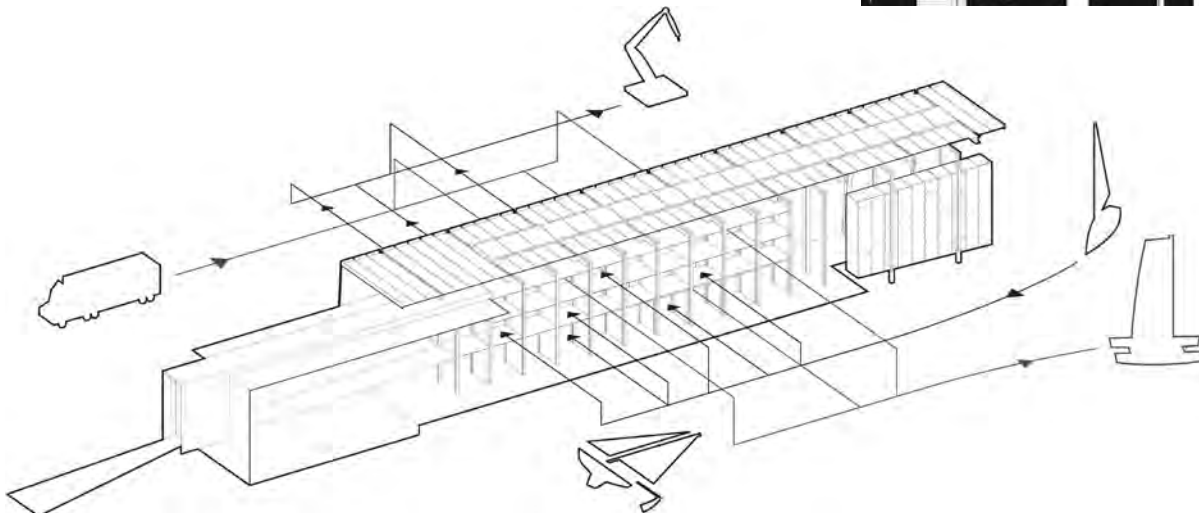
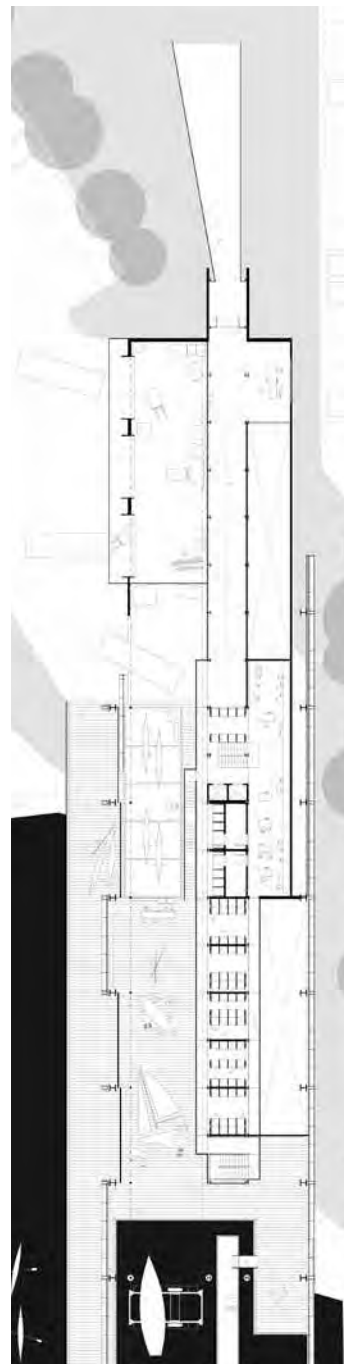





## In Plain Sight

Justin Schwartzhoff

Honorable Mention, 2015 AIA Honor Awards for  
Washington Architecture

Faculty:  
Ann Marie Borys  
Rick Mohler  
Gundula Proksch



**Steel Cubed**  
Alden Mackey  
Honorable Mention, 2014-15  
ACSA/AISC Steel Design  
Competition

Faculty: Rick Mohler

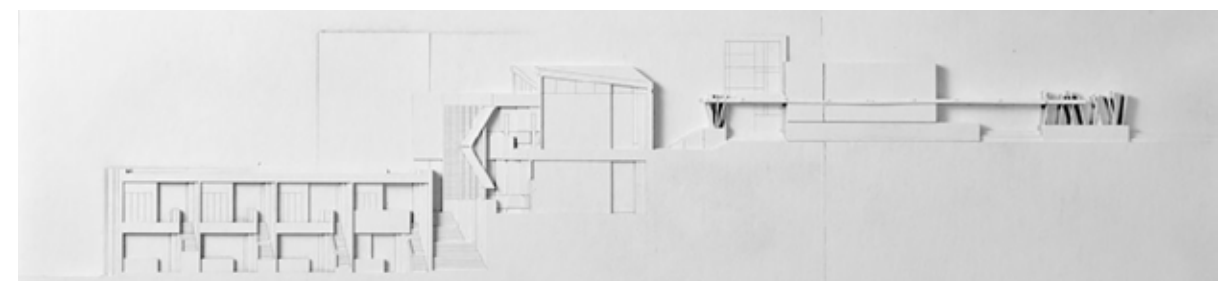
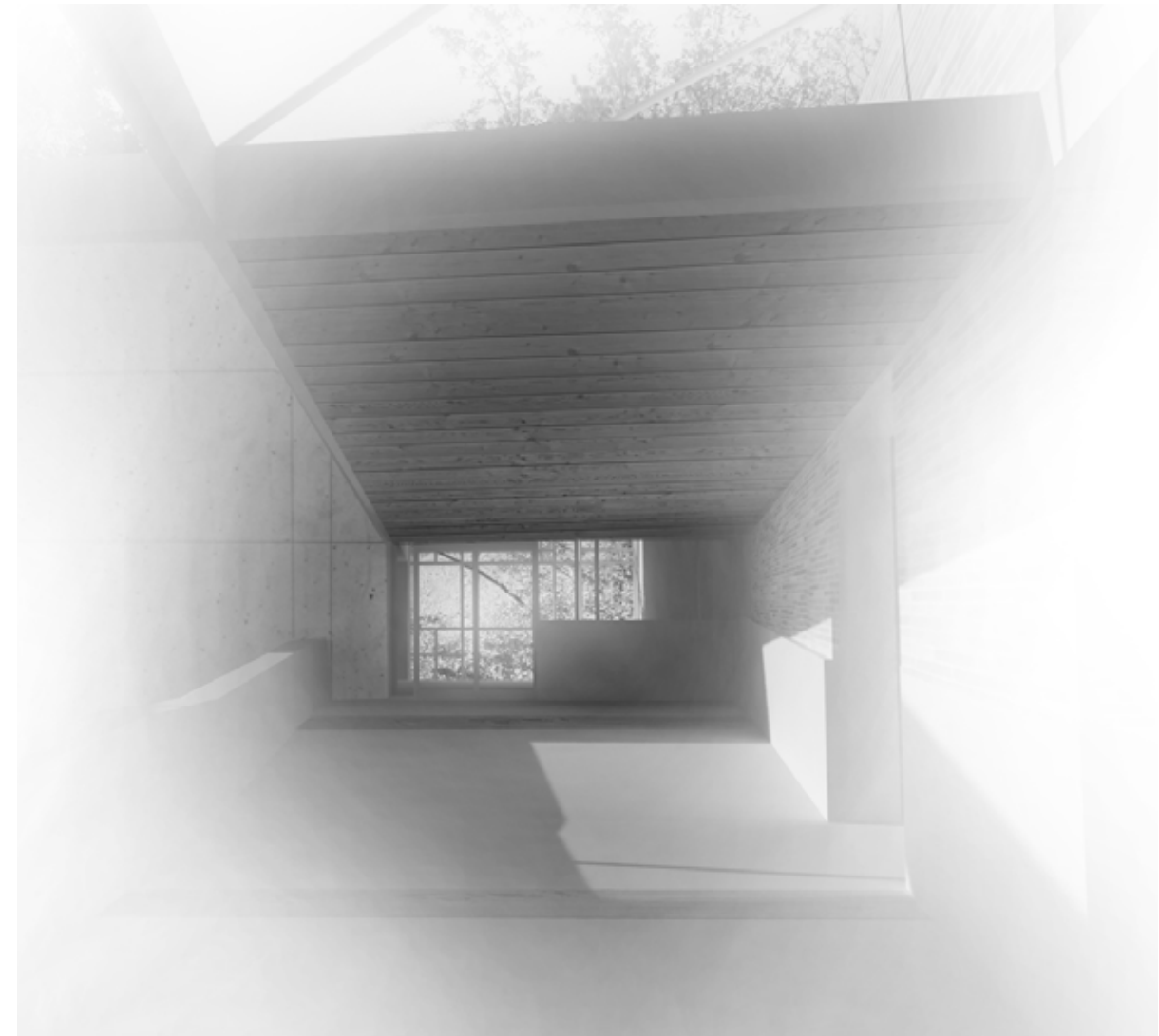

**Balance**  
Mingjun Yin

Honorable Mention, 2015 AIA Northwest and Pacific Region Student Design Awards

Faculty:  
Rick Mohler



**The Art of Eco: Seattle University  
Integrated Visual Arts Center**  
Kejia Zhang and Xiaoxi Jiao

2015-2016 - AIA COTE (Committee on the Environment) Top 10 for Students

Merit Award, 2016 AIA Northwest and Pacific Region Student Design Awards

Faculty:  
David Strauss

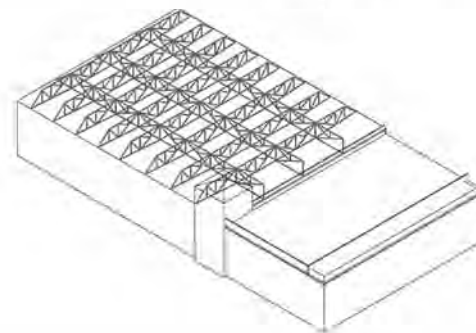
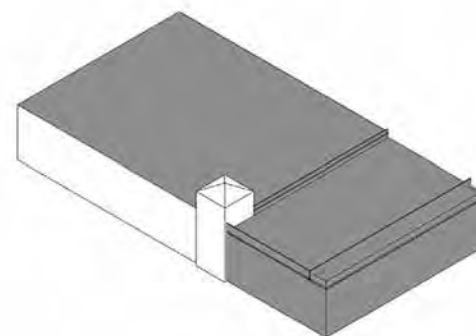
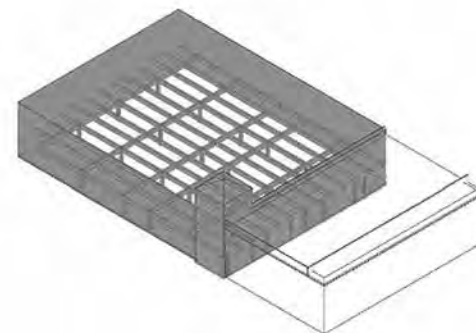



# Stack Exchange

Buddy Burkhalter, Mingjun Yun, & Connor Irick

First Place, ACSA Timber in the City

Faculty:

Elizabeth Golden

Rick Mohler

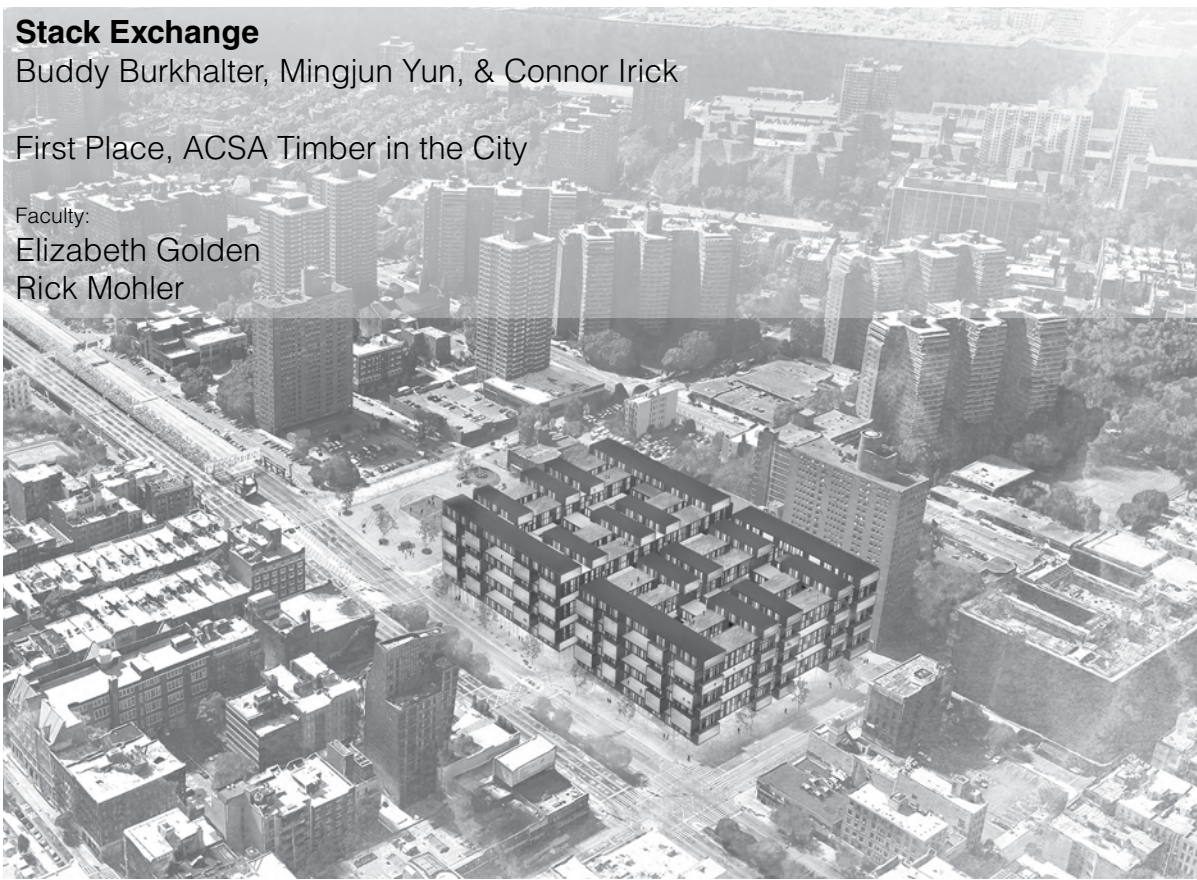

STACK

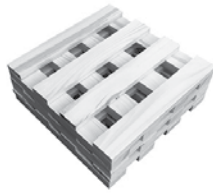

ROTATE



SHIFT



# Stack Exchange

Buddy Burkhalter, Mingjun Yun, & Connor Irick





**The Delancey Cut**  
Zachary Jorgensen, Elizabeth Kelley, & Charles Landefeld

Honorable Mention, ACSA Timber in the City

Faculty:  
Elizabeth Golden & Rick Mohler

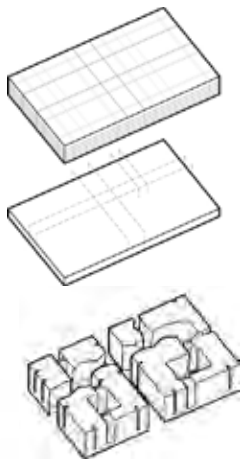
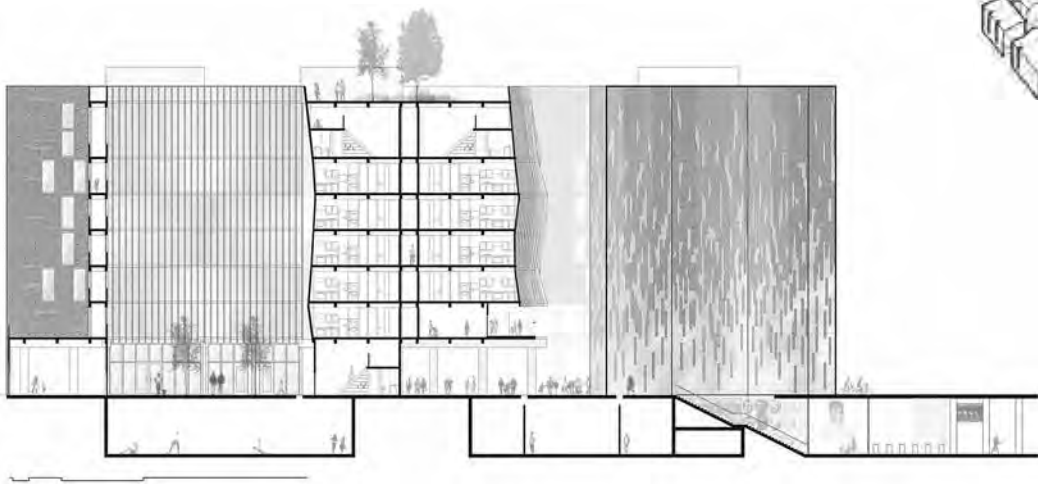

**Grid + Grain**  
Everardo Lopez, Lauren McWhorter, & Jesce Walz

Third Place, ACSA Timber in the City

Faculty:  
Elizabeth Golden & Rick Mohler

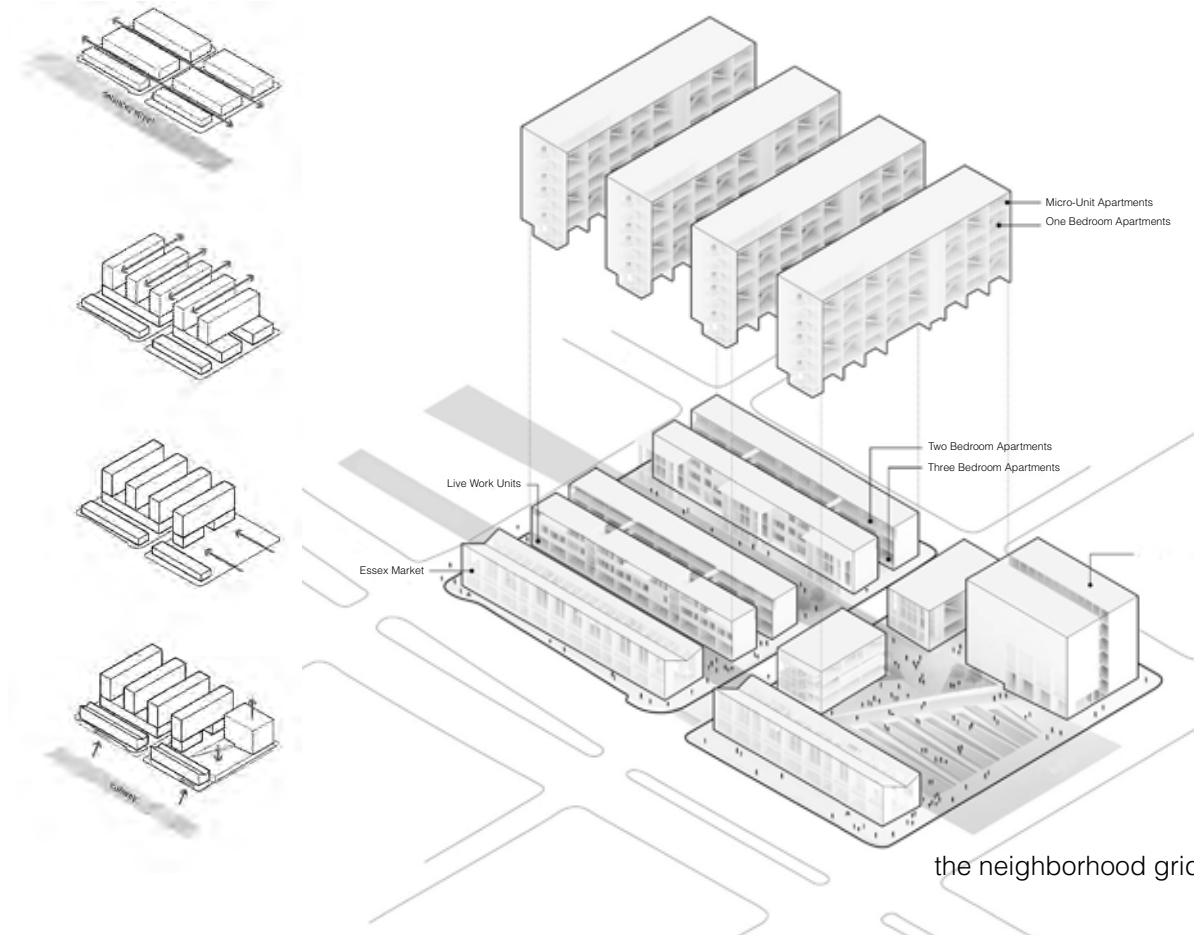



**The Canopy**  
Aaron Loomans, Katelyn Bristow, & Brad Ecklund

Honor Award, 2016 AIA Northwest and Pacific  
Region Student Design Awards

Faculty:  
Elizabeth Golden & Rick Mohler



**2015-2016 Thesis Projects**

**Dana Abdallah**  
Reusing the Abandoned Zoos: A Progressive Approach to Human to Animal Relationships

**Mohammed Alhumaid**  
Integrated Housing Approach for Riyadh's Hot and Arid Climate: Solutions from the Desert Vernacular

**Matthew Amend**  
Expanding the Design Space:Forging the Transition from 3D Printing to Additive Manufacturing

**Amanda Anderson**  
Weaving Industries: Conservation of SoDo's Urban Fabric through Creative Manufacturing

**Chad Bailey**  
The Spaces in Between: Learning From Kampala's Slums

**TJ Bandrowski**  
Lily Pad Urbanism: Reimagining Seattle's Floating Home Communities

**Riva Black**  
[Wind]scapes: Engaging the shifting nature of the wind-formed landscapes of Denmark

**Cassie Blair**  
Bodies in Space: Spatial Practice and Spatial Representations in the Work of Francesca Woodman and Gordon Matta-Clark

**Virginia Bradbury**  
Integraton3

**Doug Brandon**  
Measures: Monastery for an Atomic Priesthood; Hanford, WA

**Josh Carel**  
Systems of Sustenance: A Re-imagining of Seattle's Food and Food Waste Infrastructure

**John Davis**  
HyparActive: A Design Exploration Tool for Multi- segment Hyperbolic Paraboloid Shells

**Janell Eckrich**  
[RE] re-imagine re-memorialize re-enact re-remember re-tell

**Nick Faller**  
Networks of Making

**Marisol Foreman**  
Mt. Baker Base Camp and Research Facility: An American Typology Standard for the European Mountain Hut

**Matthew Fuhr**  
Start Up: Reinventing the Live/Work Highrise Typology to Foster Incubation and Growth of Seattle's Startups

**Gabriel Gonzales**  
Unbuilt

**Jason Gover**  
Material Urbanism: Building Distinction in the Fremont Urban Village is Seattle, Washington

**Peter Gray**  
Floating Metropolis: Resilient Infrastructure to Preempt Tsunami Inundation

**Alireza Hashemloo**  
Time-series Luminance Distribution Maps: Implementation of Annual Daylight Simulation Methods for Occupant Visual Comfort Analysis

**Mariam Hovhannisyan**  
Wood Cityscapes: Mass Timber Office Building

**Bradley Hutchinson**  
Above | Below | Between

**Amit Ittyerah**  
Delocalization: The Highway Apparatus

**Heather Jenkins**  
Reciprocity: Seattle's Housed Community Hosts a Network of Villages for Seattle's Unhoused Families

**Britt Bandel Jeske**  
A Sham Delight has no Exchange Value: Henri Lefebvre and the Evolution of Bernard Tschumi's Early Architectural Theory

**Yoshi Kawamura**  
An Architecture of Fire: Restoring the Former Denny-Renton Clay and Coal Co. Site

**Ji Hye Kim**  
White Naped Crane

**Stephen Lekan**  
Virtual Environments, Rendered Realism and their Effects on Spatial Memory

**Kami Lemke**  
Memorial and Marking: Reclaiming a Depleted Landscape on the North Fork Stillaguamish River

**Ari Lewkowitz**  
Locus Sacer and Nordic Archetypes: Architectural Experiences through an Existential, Collective Memory

**Jared Luther**  
Under the Big Naust: Migrant Housing in Marginal Norway

**Alden Mackey**  
A City Full of Holes: Exploration and Experimentation in the Terrain Vague

**Kirk Malanchuck**  
Junkgold: The Collecting, Processing, and Archiving of Unwanted Goods

**Jayson Marley**  
A Community in Motion: A Multimodal Transit and Waterfront Activity Center at the University of Washington

**Kelly McCain**  
The Fluid City: The Integration of Architecture and Urban Design to Reconnect the City of Erie to its Post Industrial Waterfront and the Temporal Environment Beyond

**Joseph Moriarty**  
Think By Making

**Brian Murphy**  
Interface: Contextualizing the Workplace of Software Design in Seattle's Pioneer Square

**Hillary Pritchett**  
Concrete Nurse Logs: Spawning Biodiversity from Ballard's Century-Old Locks

**Claire Pei Shigekawa Rennhack**  
#poop2potable: Re-envisioning Water in the Sacramento Valley

**Keegan Raleigh**  
The Seattle Public Bathhouse

**Brian Rich**  
Future-Proofing: Seeking Resilience in the Historic Built Environment

**Michael Riha**  
Making Space: Feasibility of Urban Manufacturing Through Shared Resources

**Monica Sarker**  
Urban Crematoria: Reinventing the Architecture of Death

**Raymond Sayers**  
Spatial Flexibility: Redefining Middle Class Urban Housing Communities through a Modular Solution for Seattle's Capitol Hill Neighborhood

**Laurel Schwehr**  
The Evolution of French Regionalism during the Interwar Period: A study of the effect of cultural and political influences on the perception of regional architecture

**Andrea Speed**  
Neural Networks and Neighborhood Inclusion: A Paradigm Shift in Senior Housing

**Kristen Strobel**  
Mass Timber: Structurally optimized timber buildings

**Lipepei Sun**  
Re-Envisioning Rural Urban Development in Dali, China

**Elizabeth Sue Sung**  
Reconnect Generations: Intergenerational Housing

**John Reynders**  
The Shape of Global Wealth: Towers from New York to Seattle

**Matt Rothlisberger**  
Community Warmth: Returning a Lost Building Type to the Village and Nunakauyarmiut People of Toksook Bay, AK

**Michal Okonski**  
Bicycle Touring Infrastructure: An Architectural Proposal for Sustainable Bicycle Tourism

**Becca White**  
Splitting the Seam: Exploring the Tension Between Natural and Manufactured Spaces in Abandoned Granite Quarries Along Coastal Maine

**Cale Wilbur**  
From Quillayute

**Amanda Wolfgang**  
Replay Value: Toward an Architecture of Future Narratives

**Supasai Vongkulbhisal**  
Primitivism, Regionalism and the Vernacular in Le Courbusier's Middle Years, 1929-1945

**Eric Voytko**  
Urbanism and Social Transformation in Peter the Great's Russia



UW CBE ARCH→

[arch.be.washington.edu](http://arch.be.washington.edu)

#uwarchitecture



UW\_Architecture



UW Architecture

SKIN is a publication of the University of Washington, College of Built Environments, Department of Architecture. It features award winning thesis projects and competition entries and is co-edited by a team of students and faculty.

SKIN has evolved through a number of design formats and publication cycles. This current issue, SKIN 2016, represents student work from the years of 2014, 2015 and 2016, and launches a new printed format intended to offer a substantial biannual platform to showcase and archive student design achievements. It is something new and familiar.

### **Editors:**

Nancy Dragun  
Brad Ecklund  
Brian McLaren  
Laura Mishkin  
Jim Nicholls  
Ariel Scholten